

### ROOM FINISH SPECIFICATIONS

**A. GENERAL**

- GENERAL CONTRACTOR WILL PROVIDE ALL LABOR NECESSARY FOR THE APPLICATION OF THE SPECIFIED FLOORING.
- ALL SURFACE PREPARATION, APPLICATION AND FINISHING SHALL BE IN STRICT ACCORDANCE WITH MANUFACTURER'S INSTRUCTIONS.
- PROVIDE SEALER (2-3 COATS) AS REQUIRED FOR ADEQUATE PROTECTION & FINISH IN STOCKROOM ONLY
- G.C. TO PROVIDE VINYL WOOD FLOORING, CERAMIC TILE, AND/OR VCT AS NOTED ON SHEETS T1 AND A3

**B. VINYL COMPOSITION TILE:**

- ALL DESIGNATED FLOORS SHALL RECEIVE VINYL COMPOSITION TILE AND 4" VINYL BASE. TILE & BASE SHALL BE SET IN ACCORDANCE WITH MANUFACTURER'S RECOMMENDATIONS.
- V.C.T.: MANNINGTON ESSENTIALS, #112 PEWTER
- BASE: JOHNSONITE "LOCAL BLACK"

**C. CARPET:**

- MANUFACTURED BY INTERFACE CARPET TILES AS SPECIFIED BELOW
- SPECIFICATIONS  
InterfaceFLOR "HIBBETT SPORTS CUSTOM"  
50cm x 50cm CARPET TILE  
STYLE: 19S5302500  
COLOR: 175428
- COORDINATING PRODUCTS:  
InterfaceFLOR TacTies:  
CARPET TILE INSTALLATION SYSTEM  
125 sq YARDS PER BOX

**D. VINYL PLANK FLOORING - CONTACT KRISTA LEWIS @ (770) 975-4810 FOR ORDERING FLOORING: "ARTISTRY PLANK"  
STYLE: #ST6519-HICKORY**

**E. CERAMIC TILE**  
DAL TILE P48891525 ASPEN IN 12" X 12" TILES, UNLESS OTHERWISE NOTED.  
BASE: DAL TILE P48891525 ASPEN IN 6" X 6" TILES, UNLESS OTHERWISE NOTED.  
GROUT: HIBBETT "DELOURIAN GRAY" #165

**F. ENTRANCE MAT - CONTACT KRISTA LEWIS @ (770) 975-4810 FOR ORDERING InterfaceFLOR ENTRY LEVEL: (WALK-OFF)  
50cm x 50cm CARPET TILE  
STYLE: 7187 COLOR: BLACK**

**G. VINYL COVE BASE - RESTROOM, CORRIDOR, & FITTING ROOM (SEE FITTING RM. ELEV. ON A2.2)  
JOHNSONITE - TIGHTLOCK CARPET WALL BASE, "LOCAL BLACK"**

**H. REDUCER STRIP  
JOHNSONITE - COLOR MATCH CTA-40-A  
CARPET TO TILE ADAPTER 2650-471**

### REQUIRED SLAB MOISTURE AND ALKALINITY TESTING:

- BEFORE INSTALLING INTERFACE GLASBAC/GLASBACRE CARPET TILES OVER A NEW OR EXISTING CONCRETE SUB-FLOOR, YOU MUST TEST THE MOISTURE AND ALKALINITY LEVELS OF THE CONCRETE.
- MOISTURE CONDITIONS OF THE CONCRETE SHOULD BE DETERMINED BY USE OF THE IN SITU PROBE RH TEST METHOD (ASTM F 2170).
- MOISTURE CONDITIONS MUST NOT EXCEED 75% RH EXCEPT WHEN INSTALLING WITH TACTLES® CONNECTORS OVER NEW OR BARE CONCRETE, WHICH ALLOWS FOR INSTALLATION UP TO 80% RH.
- ALL CONCRETE FLOORS, OLD AND NEW, SHOULD BE TESTED FOR ALKALINITY BY USING AN ALKALINITY TEST KIT. THE PH TEST PAPERS SHOULD BE CAPABLE OF MEASURING A RANGE OF 0 - 14.
- THE AREA TO BE TESTED MUST BE WEATHER-TIGHT AND CONDITIONED. VIA THE BUILDING'S HVAC SYSTEM, TO A TEMPERATURE RANGE OF 65° - 85° FAHRENHEIT AND A RELATIVE HUMIDITY RANGE OF 40% - 60%. THIS TEMPERATURE AND HUMIDITY RANGE MUST BE MAINTAINED FOR AT LEAST 48 HOURS IMMEDIATELY PRIOR TO COMMENCING THE TEST, AND AT ALL TIMES DURING THE TEST.
- ALL ADHESIVES, COATINGS, FINISHES, DIRT, CURING COMPOUNDS, SEALANT AND OTHER SUBSTANCES THAT MAY AFFECT THE RATE OF MOISTURE DISSIPATION MUST BE REMOVED FROM THE AREA TO BE TESTED.
- NON-CHEMICAL METHODS, SUCH AS ABRASIVE CLEANING OR BEAD BLASTING MAY BE USED ON EXISTING SLABS TO ACHIEVE AN APPROPRIATE STATE FOR TESTING.

**NOTE:**  
TEST RESULTS REFLECT THE CONDITION OF THE SLAB AT THE TIME OF TESTING. INTERFACE RECOMMENDS THE USE OF MOISTUREGARD™ 2.0 PRIOR TO INSTALLATION OF THE CARPET WHEN MOISTURE AND PH CONDITIONS ARE OUTSIDE SPECIFIED LIMITS. MOISTUREGARD 2.0 PROVIDES PROTECTION AGAINST MOISTURE VAPOR EMISSION RATES OF UP TO 90%RH AND PH UP TO 12.0. WHEN MOISTUREGARD 2.0 IS USED, THE CARPET MUST BE INSTALLED WITH INTERFACE TACTLES CONNECTORS.

**LANDLORD NOTE:**  
CONTACT DAN JOSTEDT OF IFTI @ 1-800-490-3657 EXT. 206 FOR INDEPENDENT TESTING.

### ROOM FINISH SCHEDULE

SPACE	FLOOR	BASE	WALLS	REMARKS
SALES AREA 100	CARPET TILES W/ VINYL PLANK AISLES	BASE TRIM 1x4 MDF, PAINTED	GYP. BD. TAPED, FLOATED, SANDED SMOOTH, W/ FURRING STRIPS INSTALLED PER SHEET A2.3. SLATWALL AND SHELF STANDARDS INSTALLED OVER FURRING.	PAINT TRIM PER ELEVATIONS ON SHEET A2.1. INSTALL PROVIDED SLATWALL AND SHELF STANDARDS.
	CARPET TILE - INTERFACE STYLE # 19S5302500 COLOR # 175428	TOP TRIM 1x6 MDF, PAINTED	SLATWALL - MODULAR WOOD COLOR HARDROCK MAPLE 3" O.C. SW1 48"x46-15/16" SW2 4x8" CONTACT JERRY DENENBERG PH: (561) 336-3777 METAL STANDARDS - IMPRESSIONS STYLE HS-732P-C (12" STANDARD) CONTACT PAUL HILL PH: (866) 975-04444	
STOCK AREA 101	VINYL PLANK - ARTISTRY PLANK STYLE # ST6519-HICKORY	N/A	GYP. BD. TAPED, FLOATED, SANDED SMOOTH. INSTALL FURRING WHERE SHELVING IS TO BE INSTALLED. SEE SHEETS A2.0, A2.2, & A2.3 FOR DETAILS	WALLS TO BE UNFINISHED. INSTALL STOCKROOM SHELVING PER A2.0 DIRECTION.
TOILET ROOMS 102 103	ENTRANCE MAT - INTERFACE STYLE # 7187 COLOR BLACK	N/A	GYP. BD. TAPED, FLOATED, SANDED SMOOTH. PAINT WALLS W/ SHERWIN WILLIAMS LATEX SEMI-GLOSS "P4-ETHEREAL WHITE"	WALL FINISH: PAINTED W/ SHERWIN WILLIAMS SEMI-GLOSS LATEX PAINT AS SPECIFIED. INSTALL CLEAR SILICONE CAULK AROUND MIRROR AND COVE BASE.
FITTING ROOM 104	FINISHED CONCRETE SEALED 1 WEEK PRIOR TO TURNOVER	N/A	GYP. BD. TAPED, FLOATED, SANDED SMOOTH. PAINT WALLS W/ SHERWIN WILLIAMS LATEX SEMI-GLOSS "P2-BAGEL"	INSTALL CLEAR SILICONE CAULK AROUND COVE BASE & MIRROR.
CORRIDOR 105	CARPET TILE - INTERFACE STYLE # 19S5302500 COLOR # 175428	BASE - LOCAL 4" COVE BASE BLACK	GYP. BD. TAPED, FLOATED, SANDED SMOOTH. PAINT WALLS W/ SHERWIN WILLIAMS LATEX SEMI-GLOSS "P4-ETHEREAL WHITE"	WALL FINISH: PAINTED W/ SHERWIN WILLIAMS SEMI-GLOSS- P4 "ETHEREAL WHITE".
STORAGE 106	FINISHED CONCRETE SEALED 1 WEEK PRIOR TO TURNOVER	N/A	GYP. BD. TAPED, FLOATED, SANDED SMOOTH. INSTALL FURRING WHERE SHELVING IS TO BE INSTALLED. SEE SHEETS A2.0, A2.2, & A2.3 FOR DETAILS	WALLS TO BE UNFINISHED. INSTALL STOCKROOM SHELVING PER A2.0 DIRECTION.

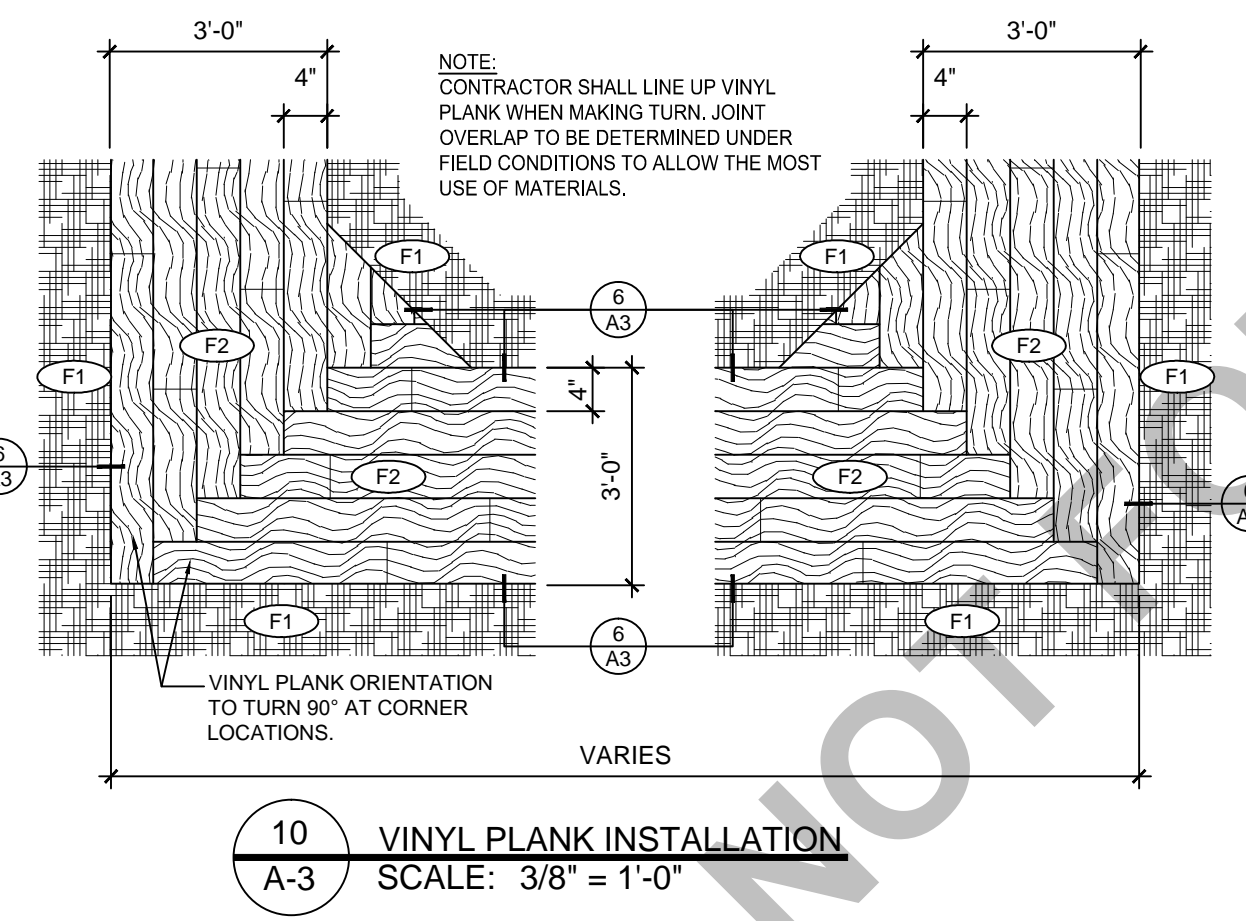

### CONTRACTOR'S NOTES:

- REFER TO RESPONSIBILITY SCHEDULE ON SHEET T-1.
- ALL PERIMETER MEASUREMENTS ARE SHOWN FROM THE SLATWALL FINISH.
- ALL TRANSITION AISLE MEASUREMENTS ARE SHOWN FROM THE CENTER OF THE TRANSITION STRIP.

### FINISH LEGEND

XX SEE SHEET T-1 & FINISH SPECIFICATIONS

NO.	MATERIAL	MANUFACTURER	SPECIFICATIONS
B1	COVE BASE	JOHNSONITE	BLACK
F1	CARPET TILES	INTERFACE	STYLE #19S5302500 COLOR #175428
F2	VINYL PLANK FLOORING	ARTISTRY PLANK	"ARTISTRY PLANK" #ST6519-HICKORY
F3	CONCRETE SLAB	"LOCAL"	CLEANED & SEALED 1 WEEK PRIOR TO TURN OVER
F4	VINYL COMP. TILE (VCT)	MANNINGTON	112 PEWTER
F5	ENTRANCE MAT	INTERFACE	ENTRY LEVEL (WALK OFF); STYLE: 7187 COLOR: BLACK

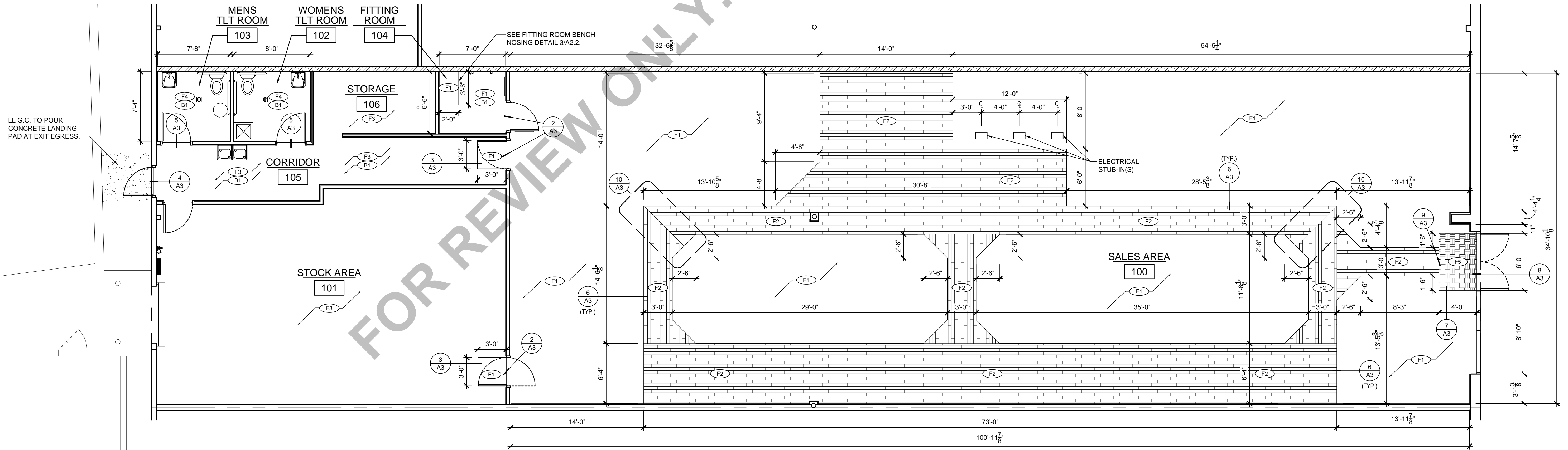

1 FLOOR FINISH PLAN  
SCALE: 3/16" = 1'-0"

**LEBANON TRADE CENTER**  
LEBANON, KY 40033

**HIBBETT SPORTS®**  
GAME TESTED. ATHLETE APPROVED.™

2700 MILAN COURT  
BIRMINGHAM, AL 35211  
CONTACT HIBBETT CONSTRUCTION DEPARTMENT  
@ (205) 942-4292

**CONTRACTOR'S NOTE:**  
WRITTEN DIMENSIONS HOLD PREFERENCE OVER SCALED DIMENSIONS.  
DO NOT SCALE DRAWINGS.  
CONTRACTORS MUST VISIT JOB SITE TO VERIFY ALL EXISTING  
CONDITIONS AND DIMENSIONS. ANY DISCREPANCIES IN EXISTING  
CONDITIONS AS SHOWN SHOULD BE BROUGHT TO THE ATTENTION OF  
HIBBETT'S CONSTRUCTION DEPARTMENT AND CLARIFIED BEFORE  
SUBMITTING BIDS. CHANGE ORDERS WILL NOT BE ALLOWED FOR ANY  
WORK REQUIRED DUE TO EXISTING CONDITIONS NOT BEING FIELD  
VERIFIED BY CONTRACTOR PRIOR TO SUBMITTING BID.  
REPORT DISCREPANCIES DURING BIDDING PROCESS AND BEFORE  
START OF CONSTRUCTION WHICH MAY INTERFERE WITH THE PROPER  
EXECUTION OF WORK TO HIBBETT'S CONSTRUCTION DEPARTMENT  
PRIOR TO COMMENCEMENT OF ANY WORK.

© COPYRIGHT 2014  
HIBBETT SPORTING GOODS, INC.  
REVISIONS:

THIS DOCUMENT IS RELEASED  
FOR THE PURPOSE OF INTERIM  
REVIEW UNDER THE AUTHORITY OF  
HIBBETT SPORTING GOODS, INC.  
IT IS NOT TO BE USED FOR  
CONSTRUCTION, BIDDING OR  
PERMIT EXCEPT BY HIBBETT  
SPORTING GOODS.

FLOOR FINISH PLAN  
LOCATION: # 1258  
DATE: SEPTEMBER 2014  
SHEET