

JOB NO.	1672
DATE	10/12/2016
DRAWN	KP
CHECKED	BL

COPYRIGHT © 2016
SHERMAN CARTER BARNHART
ARCHITECTS, PLLC

REVISIONS		
No.	Description	Date

SHEET

SD1.0

SITE DETAILS KEY

KEY	DESCRIPTION	DETAIL
(A)	CONCRETE AND PAVER PORCH	CP / SD1.0

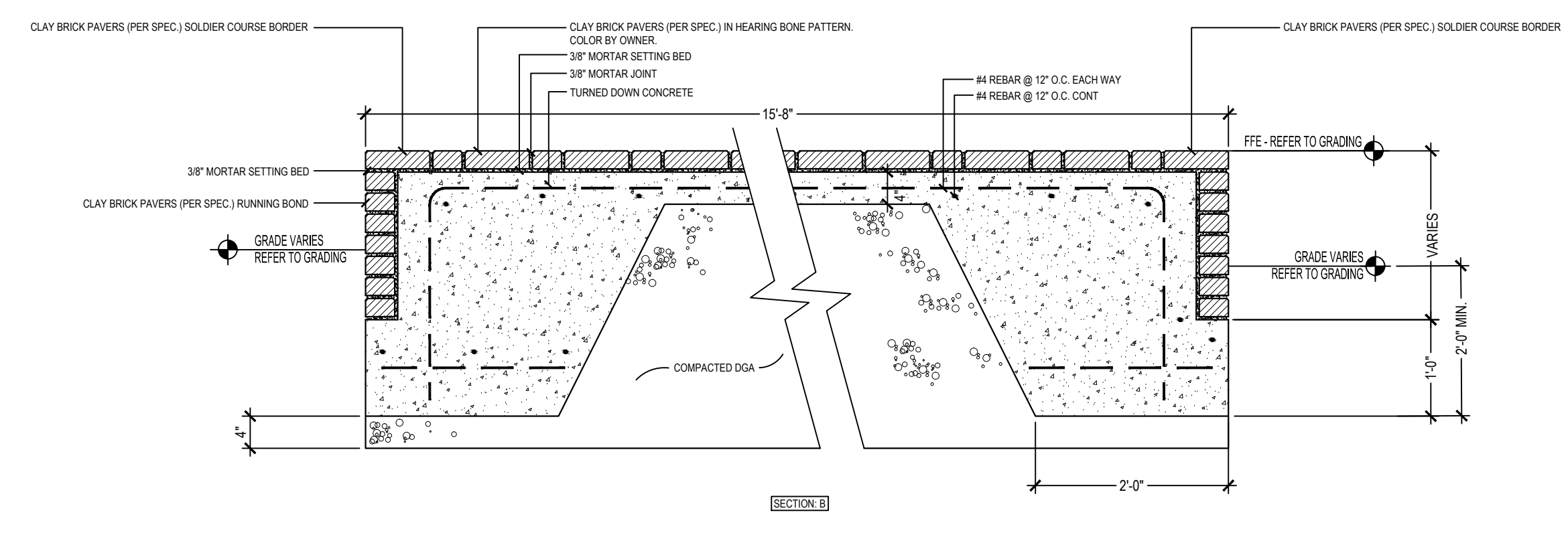
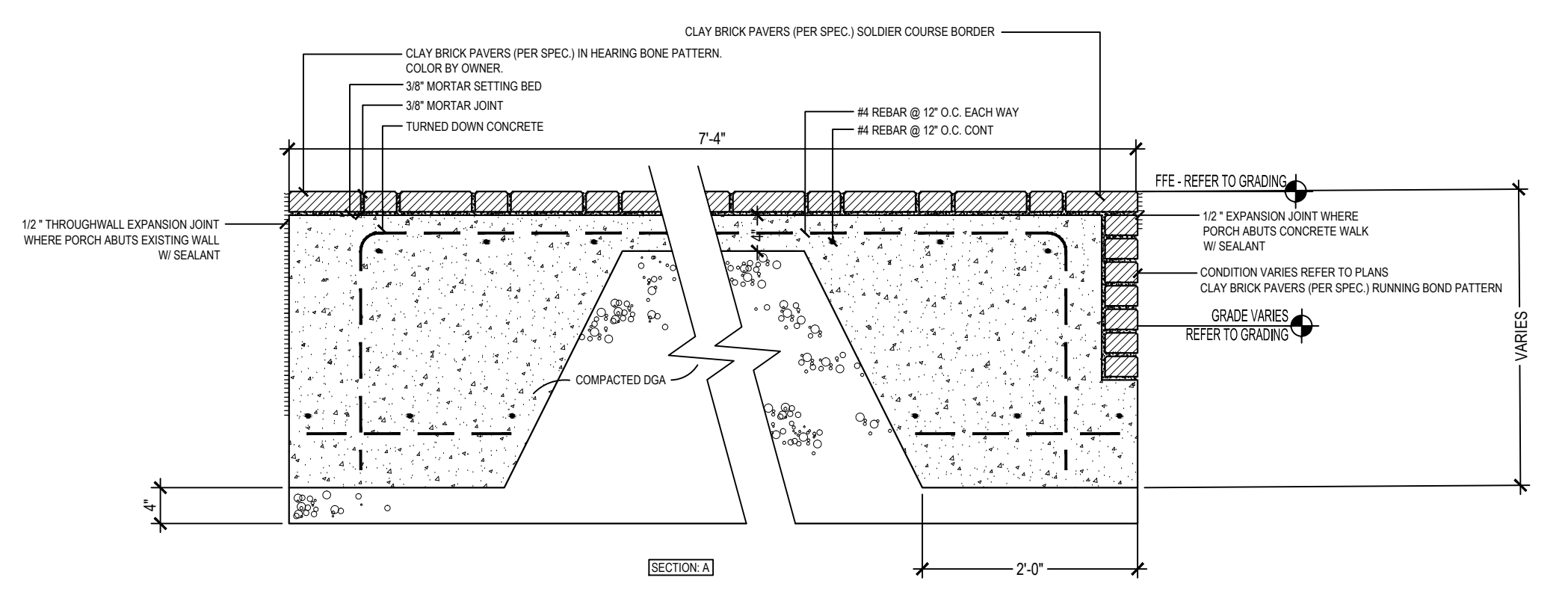
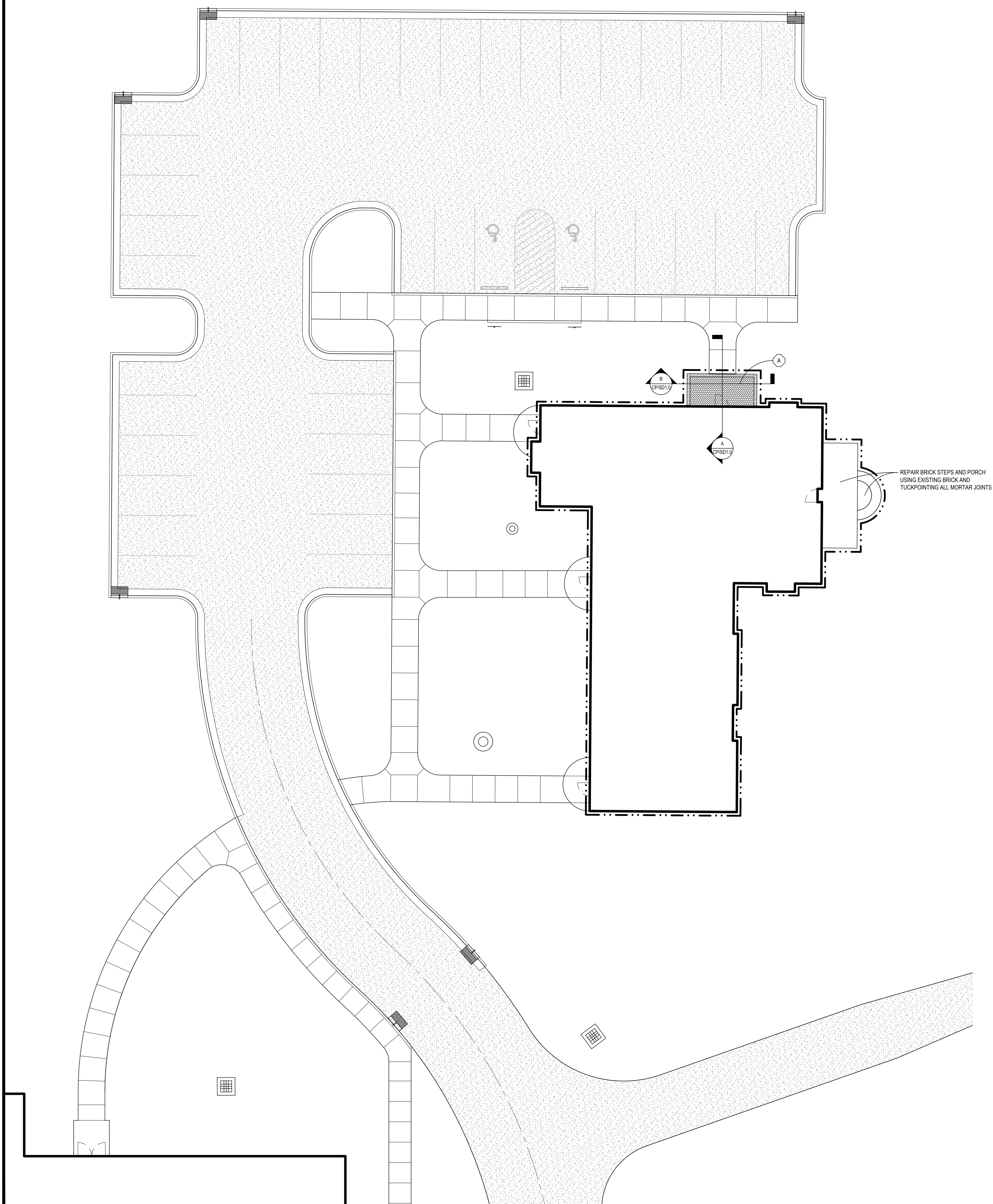

CONCRETE AND PAVER PORCH
N.T.S.

GENERAL NOTES:

1. PROVIDE 1/2" EXP. JT. MATERIAL W/ SEALANT WHERE NEW CONC. CURBS, WALKS, OR PAVING ABUT STORM SEWERS STRUCTURES, BUILDINGS, ETC.
2. AT END OF PROJECT, CONTRACTOR SHALL REMOVE ALL TEMPORARY FENCING, TEMPORARY EROSION CONTROL STRUCTURES, AND OTHER TEMPORARY SERVICES ON SITE.
3. ALL RADI ARE TO BE 5' UNLESS SHOWN OTHERWISE.
4. CONSTRUCTION SHALL BE IN ACCORDANCE WITH ALL LOCAL, STATE, FEDERAL GOVERNING AGENCIES.
5. ALL PERMITS AND BONDS ARE THE RESPONSIBILITY OF THE CONTRACTOR.
6. ANY AREAS DAMAGED SHALL BE REPAIRED AT THE CONTRACTOR'S EXPENSE TO THE SATISFACTION OF THE OWNER. ALL GRASS AREAS DISTURBED DURING CONSTRUCTION SHALL RECEIVE SEED AND STRAW AND SHALL BE MAINTAINED UNTIL LAWN IS ESTABLISHED.
7. UTILITIES ON THIS SHEET ARE FOR REFERENCE ONLY. REFER TO UTILITY DRAWINGS FOR LOCATIONS, UNLESS OTHERWISE DIMENSIONED ON THIS SHEET.
8. ALL TREES ARE TO REMAIN UNLESS SPECIFICALLY NOTED OTHERWISE.
9. CONTRACTOR TO COORDINATE STAGING, CONSTRUCTION ENTRANCE, AND NEW WORK WITH OWNER.
10. CIVIL CAD FILES WILL BE AVAILABLE TO SUCCESSFUL CONTRACTOR FOR LAYOUT PURPOSES UPON CONTRACTOR SIGNING OF RELEASE FORM. ANY ADDITIONAL DIMENSIONS REQUIRED FOR LAYOUT SHALL BE REQUESTED BY THE CONTRACTOR.

LEGEND

--- LIMIT OF CONSTRUCTION

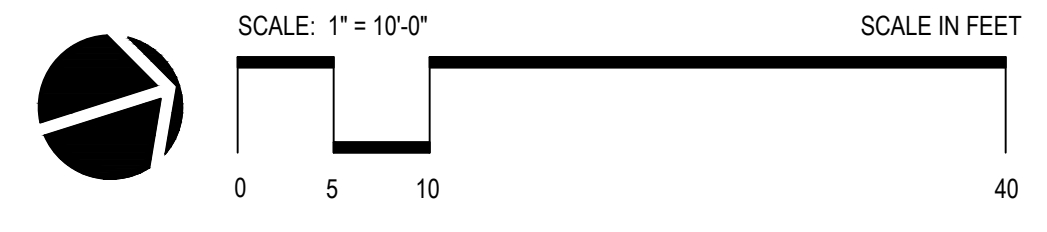

JOB SITE SAFETY

THE CONTRACTOR IS SOLELY RESPONSIBLE FOR JOB SITE SAFETY DURING CONSTRUCTION. JOB SITE SAFETY IS OUTSIDE THE SCOPE OF WORK OF SHERMAN CARTER BARNHART ARCHITECTS, PLLC (SCB). NEITHER THE PROFESSIONAL ACTIVITIES OR THE PRESENCE OF SCB EMPLOYEES OR SUBCONSULTANTS AT THE CONSTRUCTION SITE SHALL RELIEVE THE CONTRACTOR OR ANY OTHER ENTITY OF THEIR OBLIGATION, DUTIES, AND RESPONSIBILITIES INCLUDED, BUT NOT LIMITED TO, CONSTRUCTION MEANS, METHODS, SEQUENCES, TECHNIQUES, TO PROCEDURES NECESSARY FOR PERFORMING SUPERINTENDING OR COORDINATING ALL PORTIONS OF THE WORK OF CONSTRUCTION IN ACCORDANCE WITH THE CONTRACT DOCUMENTS AND ANY HEALTH AND SAFETY PRECAUTIONS REQUIRED BY GOOD CONSTRUCTION PRACTICES OR ANY REGULATORY AGENCIES. ANYONE USING INFORMATION FROM THESE PLANS ACKNOWLEDGES AND WARRANTS THAT SHERMAN CARTER BARNHART ARCHITECTS, PLLC IS NOT RESPONSIBLE FOR SITE SAFETY IN ANY WAY.

X:\Projects\2016\1672\SITE\1672-SD1.dwg
User: kpm
Date: 10/12/2016 4:28pm
Sheet Layout: SD1.0

JOB NO.	1672
DATE	10/12/2016
DRAWN	MB
CHECKED	BL

COPYRIGHT © 2016
SHERMAN CARTER BARNHART
ARCHITECTS, PLLC

REVISIONS		
No.	Description	Date

SHEET

SD2.0

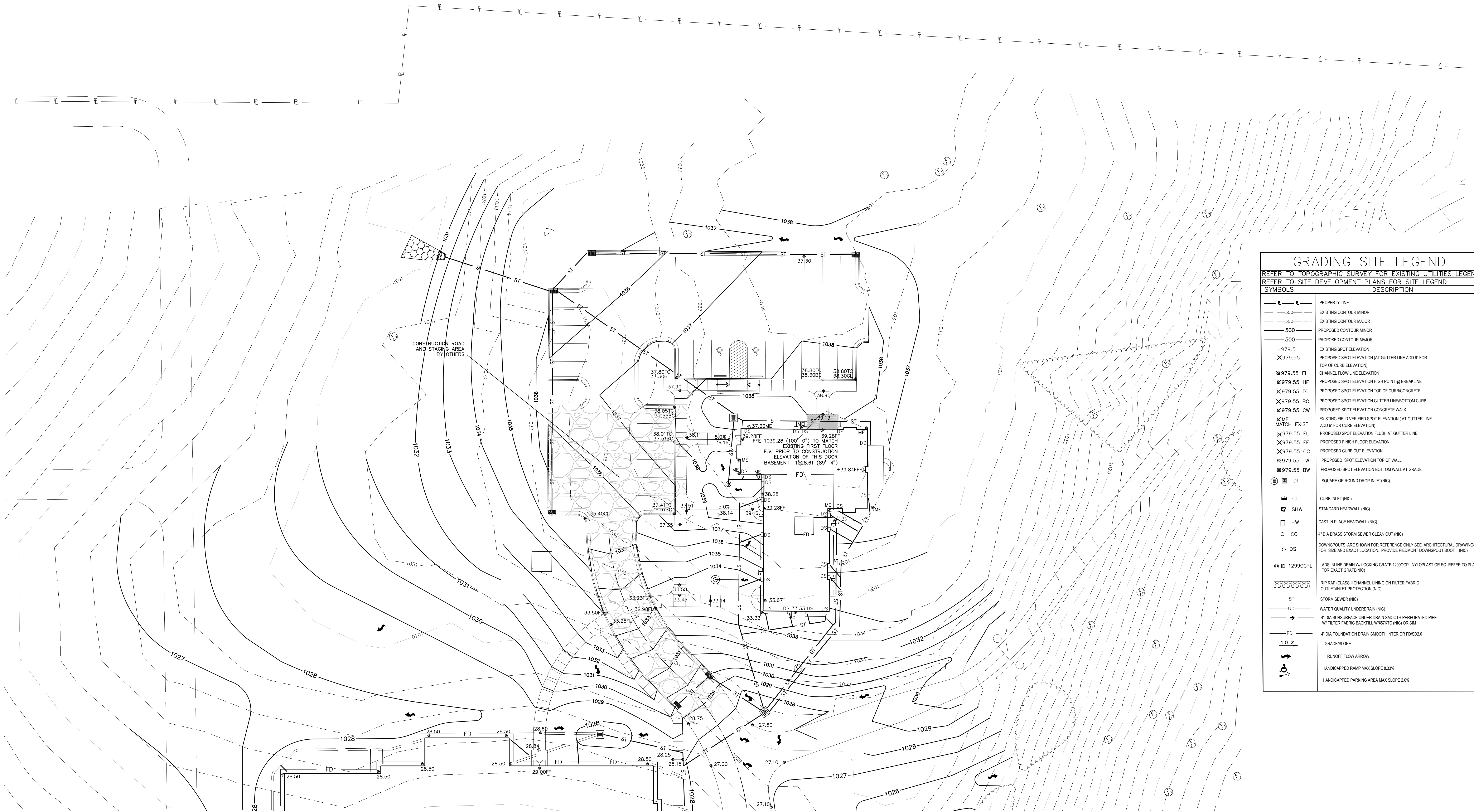

GRADING SITE LEGEND	
REFER TO TOPOGRAPHIC SURVEY FOR EXISTING UTILITIES LEGEND	
REFER TO SITE DEVELOPMENT PLANS FOR SITE LEGEND	
SYMBOLS	DESCRIPTION
	PROPERTY LINE
	EXISTING CONTOUR MINOR
	EXISTING CONTOUR MAJOR
	PROPOSED CONTOUR MINOR
	PROPOSED CONTOUR MAJOR
	EXISTING SPOT ELEVATION
	PROPOSED SPOT ELEVATION (AT GUTTER LINE ADD 6" FOR TOP OF CURB ELEVATION)
	CHANNEL FLOW LINE ELEVATION
	PROPOSED SPOT ELEVATION HIGH POINT @ BREAKLINE
	PROPOSED SPOT ELEVATION TOP OF CURB/CONCRETE
	PROPOSED SPOT ELEVATION GUTTER LINE/BOTTOM CURB
	PROPOSED SPOT ELEVATION CONCRETE WALK
	EXISTING FIELD VERIFIED SPOT ELEVATION (AT GUTTER LINE ADD 6" FOR CURB ELEVATION)
	PROPOSED SPOT ELEVATION FLUSH AT GUTTER LINE
	PROPOSED FINISH FLOOR ELEVATION
	PROPOSED CURB OUT ELEVATION
	PROPOSED SPOT ELEVATION TOP OF WALL
	PROPOSED SPOT ELEVATION BOTTOM WALL AT GRADE
	SQUARE OR ROUND DROP INLET(NIC)
	CURB INLET (NIC)
	STANDARD HEADWALL (NIC)
	CAST IN PLACE HEADWALL (NIC)
	4" DIA BRASS STORM SEWER CLEAN OUT (NIC)
	DOWNSPOUTS ARE SHOWN FOR REFERENCE ONLY SEE ARCHITECTURAL DRAWINGS FOR SIZE AND EXACT LOCATION. PROVIDE PEDIMENT DOWNSPOUT BOOT (NIC)
	12" DIA INLINE DRAIN W/ LOCKING GRATE 1200GULLY NYLON/PLAST OR EQ. REFER TO PLANS FOR EXACT GRATE(NIC)
	RIPP RAP (CLASS II CHANNEL LINING ON FILTER FABRIC OUTLET/INLET PROTECTION (NIC)
	STORM SEWER (NIC)
	WATER QUALITY UNDERDRAIN (NIC)
	4" DIA SUBSURFACE UNDER DRAIN SMOOTH PERFORATED PIPE W/ FILTER FABRIC BACKFILL W/8"KTC (NIC) OR SIM
	4" DIA FOUNDATION DRAIN SMOOTH INTERIOR FDS02.0
	GRADE/SLOPE
	RUNOFF FLOW ARROW
	HANDICAPPED RAMP MAX SLOPE 8.33%
	HANDICAPPED PARKING AREA MAX SLOPE 2.0%

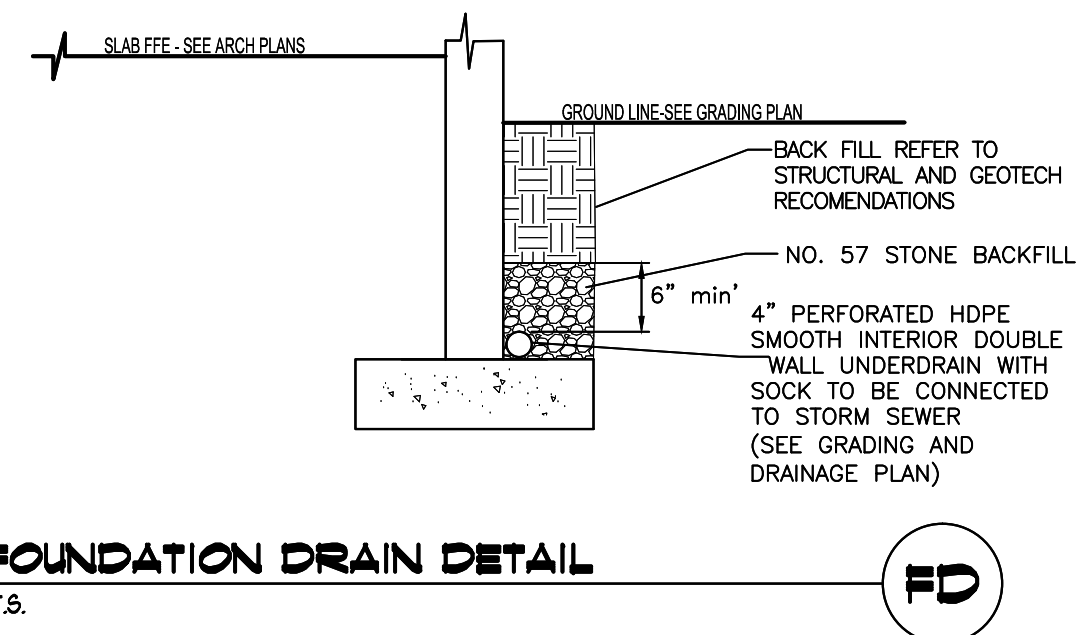

SCOPE OF WORK:

SCOPE OF WORK INCLUDES EARTHWORK FOR BUILDING CONSTRUCTION AND BACKFILL ACTIVITIES UP TO TOPSOIL SUBGRADE (6" BELOW FINAL ELEVATIONS) ASSOCIATED WITH CONSTRUCTION OF BASEMENT WALLS IN ACCORDANCE WITH CONTRACTOR CONSTRUCTION METHODS.
INSTALLATION OF FOUNDATION DRAINS WITHIN 5FT OF BUILDING FOOTPRINT AND COORDINATION OF EARTHWORK AROUND BUILDING WITH SITE CONTRACTOR.
WASTE SOIL MATERIAL EXCAVATED FROM BASEMENT ON SITE IN AREA AND MANNER DIRECTED BY THE SITE CONTRACTOR RESPONSIBLE FOR FINAL GRADING.
ITS CONTRACTOR RESPONSIBILITY PROVIDE ANY ADDITIONAL TEMPORARY ROAD AND STAGING AREAS NOT SHOWN ON DRAWING ASSOCIATED WITH BUILDING CONSTRUCTION IN ACCORDANCE WITH CONTRACTOR SCHEDULE AND METHODS.

Kentucky 811
Know what's below.
Call before you dig.
Call 811 or 800-752-6007
www.kentucky811.org

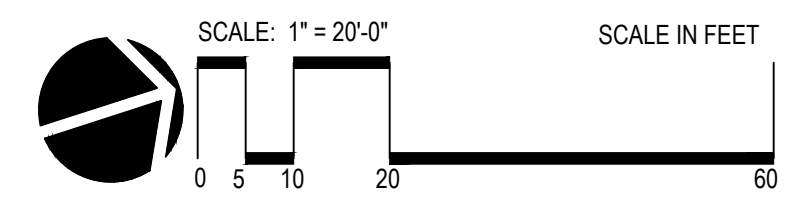

X:\Projects\2016\1672\SITE\1672-SD2\PHG.dwg
Date: 10/12/2016 10:58am
User: mbarnhart
Sheet Layout: SD2.0